Early Journal Content on JSTOR, Free to Anyone in the World

This article is one of nearly 500,000 scholarly works digitized and made freely available to everyone in the world by JSTOR.

Known as the Early Journal Content, this set of works include research articles, news, letters, and other writings published in more than 200 of the oldest leading academic journals. The works date from the mid-seventeenth to the early twentieth centuries.

We encourage people to read and share the Early Journal Content openly and to tell others that this resource exists. People may post this content online or redistribute in any way for non-commercial purposes.

Read more about Early Journal Content at http://about.jstor.org/participate-jstor/individuals/early-journal-content.

JSTOR is a digital library of academic journals, books, and primary source objects. JSTOR helps people discover, use, and build upon a wide range of content through a powerful research and teaching platform, and preserves this content for future generations. JSTOR is part of ITHAKA, a not-for-profit organization that also includes Ithaka S+R and Portico. For more information about JSTOR, please contact support@jstor.org.

R. H. MACY & CO.,

14th Street and 6th Avenue, N. Y.

GRAND CENTRAL FANCY AND DRY GOODS ESTABLISHMENT.

UNPARALLELED BARGAINS

In every Department of our Business.

BLACK SILK

DEPARTMENT.

50 pieces Satin Finish Gros Grain at $1.25, worth $2; and 29 pieces at 99 cents per yard, worth $1.50.
Immense stock of Satin Brocades and Satin De Lyon Damassé at very attractive prices.

BLACK DRESS GOODS.

Complete stock of all desirable novelties at prices lower than any other house.
Our Black Cashmeres at 59 cents, 79 cents and 99 cents, cannot be equalled.

FINE NOVELTIES IN OUR

MILLINERY

DEPARTMENT.

Silks, Satins, Brocades, Velvets, Plushes, Ribbons, Feathers, Flowers, etc.

HATS

and Bonnets, both trimmed and untrimmed, in every desirable shape and style.

CHOICE STOCK OF LADIFS'

SUITS AND CLOAKS,

both imported and those of our own manufacture at extremely low prices.

LACES

and made-up Lace Goods in great variety.

CHINA AND GLASS

DEPARTMENT.

We have now on exhibition, besides our other multifarious novelties, an original design of English Dinner Ware called

"POMONA."

Its artistic merit is confirmed by the fact that the manufacturer, (though English), is so crowded with orders from the Paris market alone, that it is with difficulty we have succeeded in procuring our first instalment. The set being moderate in price (under $50), renders it doubly desirable.

ANOTHER NOVELTY OF EQUAL MERIT IS OUR NEW PATTERN OF

BACCARAT TABLE GLASS.

As both these specialties are not to be found at any other house, we extend a cordial invitation to the appreciator of the artistic in household wares to inspect the same.

Orders by mail receive prompt attention, and satisfaction guaranteed. Packages of four pounds or less can be sent by mail at a cost of half a cent per ounce. Large packages can be sent by express.

R. H. MACY & CO.

Moore & Curtiss,

872 BROADWAY,
Cor. 18th Street, **NEW YORK,**

Have just received from ITALY and HOLLAND

A CHOICE SELECTION OF

ANTIQUE FURNITURE,
EMBROIDERIES,
TAPESTRIES, and
MAJOLICAS.

D. B. BEDELL,

868 Broadway, bet. 17th and 18th Sts., N. Y.

SOLE AGENT FOR

IVORY WHITE WARE

For Art Decoration.

Plaques, Vases, Minton Tiles, Lacroix's Tube Colors, etc., etc.

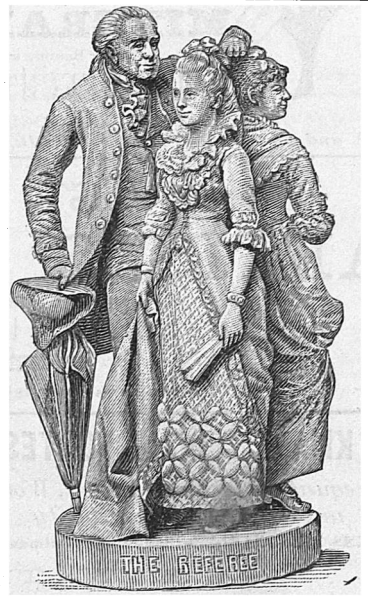

"THE REFEREE."—PRICE, $15.

An old gentleman, as the Referee, is measuring the height of two ladies, one of whom is playfully adding to hers by standing on tiptoe. The costumes belong to the last century.

These groups are packed to go with entire safety to any part of the world, and their safe arrival guaranteed.

When ordered for wedding presents they will be delivered promptly as directed.

Illustrated catalogues can he had on application, or will be mailed by enclosing 10 cents to

JOHN ROGERS, 23 Union Square, New York.

Visitors are always welcome.

Krueger,

Photo-Portraits,

1162 BROADWAY,
Opposite the Coleman House, **NEW YORK.**

ART GOODS

SYPHER & CO., 741 Broadway, New York, have a rare collection of Old Mahogany Furniture of various periods—tall Dutch Clocks, Teak-wood Furniture from China, old English and other Silverware, curious Pottery, Clocks of the Empire, etc.; and their special envoy is constantly sending goods from Europe and the Orient.

SYPHER & CO.,
No. 741 BROADWAY, NEW YORK.

PICTURE FRAMES,

FINE ARTS, MIRRORS,

ARTISTS' MATERIALS.

H. WILMURT & CO.,
969 Sixth Avenue, bet. 54th and 55th Sts., New York.
☞ BRONZE FRAMES A SPECIALTY.

GEO. FINKENAUR'S SONS & CO.,

Artists' Materials.

We respectfully call the attention of our customers to the fact that we have built a large kiln of the most approved pattern for the firing of decorated china. Having it on the premises we can thereby personally superintend the proper firing of all work sent to us by our patrons.

513 & 515 Sixth Avenue, N. Y.

GOLDBERG & SUSSMANN,

DEALERS IN

ARTISTS' MATERIALS

Oil, Water and China Colors for Painting and Drawing.
A large assortment of studies for copying and fancy articles for decorative purposes. Mail orders receive prompt attention.
262 SIXTH AVENUE, Near 17th St., N. Y.

GEO. WARRIN,

CHINA DECORATOR

Firing done for Amateurs. Moderate Charges.
No. 155 WEST BROADWAY, NEW YORK.

ESTERBROOK'S

STANDARD
and
RELIABLE

STEEL PENS

FOR SALE
BY ALL STATIONERS.

ESTERBROOK STEEL PEN CO.
Works, Camden, N. J. 26 John St., New York.

GRAND

MILLINERY

ESTABLISHMENTS.

J. ROTHSCHILD

56 AND 58
WEST 14th STREET,
NEW YORK.

BRANCHES

BROOKLYN:
269 and 271 Fulton Street.

BOSTON:
32 Temple Place.

PHILADELPHIA:
1022 Chestnut Street.

PARIS:
77 Rue Saint Denis.

WE RESPECTFULLY ANNOUNCE THAT WE ARE NOW EXHIBITING THE CHOICEST AND MOST ARTISTIC NOVELTIES IN

French Millinery Goods,

COMPRISING THE LATEST CONCEPTIONS IN PARIS TRIMMED BONNETS AND ROUND HATS, MISSES' AND CHILDREN'S MILLINERY, BOYS' HATS, CAPS, ETC. ALSO SPECIALTIES OF OUR OWN DESIGNING FOR LADIES, MISSES AND CHILDREN.

NEWEST DESIGNS IN FANCY PLUSHES, VELVETS, RIBBONS AND OTHER BONNET MATERIALS, ORNAMENTS, ETC

THE LARGEST VARIETY IN FANCY FEATHERS. PARIS FLOWERS IN NEW DESIGNS FOR CORSAGE, BOUQUETS, DRESS AND BONNET TRIMMING, ETC.

OUR AIM HAS BEEN AND IS TO ENCOURAGE AN ELEVATED, REFINED TASTE IN ALL THAT PERTAINS TO THE MILLINER'S ART. THE HEADS OF OUR SEVERAL HOUSES HAVE MADE MILLINERY A LIFE STUDY AS AN ART, AND NOTHING IS TOLERATED IN OUR ESTABLISHMENT WHICH IS NOT IN CONFORMITY WITH GOOD TASTE, AS RECOGNIZED BY THE FASHION WORLD OF PARIS AND THE LEADING AMERICAN CITIES.

WE OFFER NONE BUT FINE GOODS, IN STYLE AND PRICE BEYOND COMPETITION.

PORTRAITS.

GOLD MEDAL, PARIS, 1878.

—37—

UNION SQUARE.

Sarony

A. F. MÜLLER, TAILOR.

31 Union Square, Corner 16th Street, New York City.

Ladies' Equestrian Outfits and Jackets a Specialty.

THE BEST IMPORTED GOODS FOR GENTLEMEN'S WEAR, AND THE MOST APPROVED STYLES.

WARREN, FULLER & CO., MANUFACTURERS OF ARTISTIC WALL-PAPERS,

No. 129 East 42d Street, adjoining Grand Central Depot, New York.

The Designs in Wall-Papers by the American Artists,
Mr. LOUIS C. TIFFANY
AND
Mr. SAMUEL COLMAN,
Are produced SOLELY by this firm.

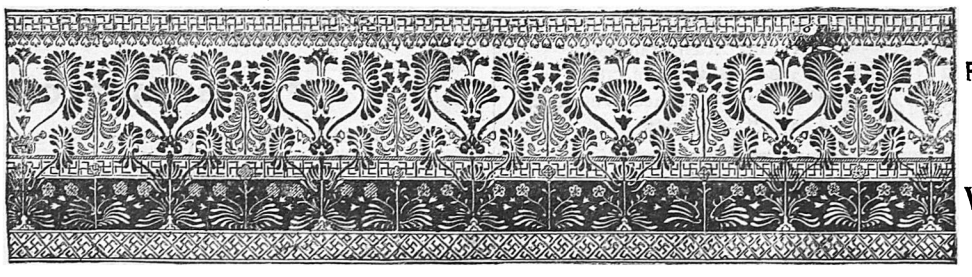

A fine collection of
FRENCH and GERMAN PAPERS
On Exhibition and Sale.

Window-Shades Made to Suit
INTERIOR DECORATIONS.

FISHER & BIRD,

Art Workers IN ALL KINDS OF Foreign and American Marbles,

FOR DECORATIVE AND DOMESTIC PURPOSES. Also

MONUMENTAL MARBLE AND GRANITE WORK,

ESTABLISHED 1830.] 97 to 103 East Houston Street, New York.

CHINA FIRED FOR AMATEURS

IN A SUPERIOR MANNER.

CHARGES MODERATE.

BENNETT & LYCETT,

4 GREAT JONES ST., NEW YORK.

N. E. MONTROSS

DEALER IN

ARTISTS' MATERIALS,

For all Branches of Drawing, Painting, and Decorating,

Exceptionally Low Prices.
Catalogue mailed Free.

1380 BROADWAY, NEW YORK.

CHINA PAINTING HANCOCK & SON'S

COLORS AND MATERIALS

CELEBRATED WORCESTER AMATEUR COLORS.

SPECIALLY PREPARED FOR

PAINTING ON CHINA AND EARTHENWARE.

Over and under the Glaze.

Largest variety in America of MINERAL COLORS, LACROIX'S TUBES, etc. Send for Price-List.

J. MARSCHING & CO., 21 Park Place, New York.

Highest Award Wherever Exhibited.

PHILADELPHIA, 1876.

PARIS, 1878.

BIGELOW CARPET COMPANY,

The Original Power-Loom Manufacturers of

WILTON AND BRUSSELS CARPETS.

WM. B. KENDALL, Sole Agent,

100 and 102 WORTH ST., NEW YORK.

To Preserve your Teeth
USE ONLY

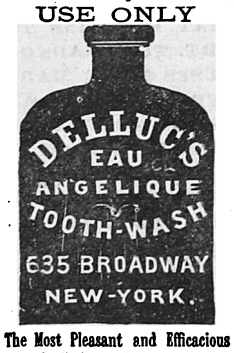

The Most Pleasant and Efficacious Tooth Wash. SOLD EVERYWHERE.

DELLUC'S SACHETS D'IRIS DE FLORENCE.
DELLUC'S CELEBRATED TOILET WATERS.
DELLUC'S BISCOTINE (Infants' Food).
DELLUC'S SANS PAREIL HAIR TONIC
DELLUC'S ELIXIR OF TRUE CALISAYA BARK.

Our importations consist of most exquisite Perfumes and finest Toilet Articles. Celebrated Paris and London Houses are the only ones represented.

ALL GOODS COMING FROM OUR HOUSE ARE WARRANTED TO BE GENUINE.

THE BODEGA HAMPER, FOR FAMILY USE.

$10

Twelve Bottles of Assorted Wines and Spirits.

1 Bottle Madeira.
1 " Pale Sherry.
1 " Brown Sherry.
1 " Old Port.
1 " Rich Malmsey.
3 Bottles Assorted Claret.
2 " Assorted Whiskies.
2 " Brandy.

HAMPER "A," half dozen assorted Wines and Spirits, $5.

Hampers, variously assorted, can be had by application. Send for Price-List.

THE BODEGA, Timothy Stevens, 83 Cedar St., 1 door E. of Broadway, N. Y.

BRANCH: 351 BROADWAY.

Mme. A. Duval, Removed to 25 E. 21st St., 5 doors East of Broadway. Importer of Paris Novelties,

DRESSMAKING AND CLOAKS IN SUPERIOR FRENCH STYLE, CELEBRATED FOR PERFECTION OF FIT AND ELEGANCE.

FALL STYLES DESIGNED EXPRESSLY FOR MY HOUSE.

WEDDING TROUSSEAUX AND RIDING HABITS A SPECIALTY; MOURNING AT SHORT NOTICE.

PARIS PATTERNS. AUTUMN FASHIONS.

My Patterns are renowned for Style and Elegance. Cut from Measure. Perfect Fit warranted.

UPHOLSTERY FELTS,

SPECIALLY ADAPTED FOR

Art Embroidery and Decorative Needlework.

Samples of 36 Shades on Receipt of 10 cents.

Bentley Bros., 856 Broadway, bet. 13th & 14th Sts.

DECORATIVE NEEDLEWORK.

In Crewel, Silk, and Floss.

Work begun, with materials to finish, for Tidies, Screens, Cushions, etc.

Send 3 cents for Catalogue.

Bentley Bros., 856 Broadway, bet. 13th & 14th Sts.

SILK ORNAMENTS

PREPARED TO APPLY TO

Silks, Satins, Muslins, and any other Fabrics,

By simply moistening the back of the picture and pressing same with a hot iron.

PATENTED NOVEMBER 12th, 1878.

MINERAL DECALCOMANIE,

For Burning in on Porcelain, Articles for Decorating, etc., etc.

PALM & FECHTELER { 781 BROADWAY, Opp. A. T. Stewart's. } NEW YORK.

CATALOGUE SENT FREE ON APPLICATION.

50c. and $1 Sample Packages of Silk Ornaments will be sent on receipt of amount.

FROST & ADAMS,

ARTISTS' MATERIALS

OF EVERY DESCRIPTION,

Mathematical Instruments, etc. Lacroix's Colors for China Painting, a Specialty.

37 CORNHILL, BOSTON.

☞ Catalogues furnished gratis upon application.

"KNABE" PIANOFORTES,

Unequalled in Tone, Touch, Workmanship and Durability.

GABLER" PIANOFORTES,

The Best Medium-Priced Piano in the World.

TERMS REASONABLE.—Pianos on Instalment, Pianos to Rent, Pianos Tuned by competent tuners.

E. W. TYLER, Agent,

Over WILLIAMS & EVERETT'S. 506 Washington Street, Boston.

F. GELDOWSKY FURNITURE CO.

ART FURNITURE

First Street, East Cambridge, Mass.

Horse Cars from Scollay, Bowdoin and Haymarket Square, BOSTON.

China & Tile Decorative Works.

THEODORE WALTER, Prop.

Instruction in all branches China Painting.
Amateurs' Work Fired and Gilded.
Broken Sets Matched.
Painting on China, in the Style of Haviland's Limoges Faïence Wares, carefully taught.
THEO. WALTER,
16 Knapp St. (off Beach), near Washington St., BOSTON.

HOUGHTON & DUTTON,

No. 55 Tremont Street,

BOSTON, MASS.

Consult the interests of Health, Comfort, and Economy. Avoid the fatigue and annoyance incidental to shopping. WHOLESALE OR RETAIL **COUNTRY ORDERS,** for any description of goods in our numerous departments, sent us by mail or otherwise, accompanied by Cash, P. O. Money Order, or Registered Letter, will receive prompt and careful attention.

☞ ***Write plainly, and give full address.***

Packages of four pounds or less can be sent through the mail at cost of ONLY ONE CENT per ounce. Send for Price Lists.

Address, HOUGHTON & DUTTON,

55 TREMONT ST., BOSTON, MASS.

We invite special attention to our immense stock of Dry and Fancy Goods, as.

Shawls, Cloaks, Ladies', Misses' and Boys' Suits, Corsets, Felt Skirts, Ladies' and Children's Ready-made Under Linen, Flannels, Hosiery, Gloves, Cotton Cloths and Calicoes, Turkish Rugs, Woolen and Canton Flannels by the yard, Diapers, Napkins, Linens, Table Damasks, Check Cambrics, Swiss Muslins and White Goods, Handkerchiefs, Black Silk for Dresses, Black and Colored Silk Velvets, Lining Silks, Crepe, Veilings, Ruchings, Hamburg Edgings, Lace Collars and Fichus, Embroideries, Laces in Web and Edgings, Neckties, Bows, Gentlemen's Handkerchiefs, Collars, Shirts, Bosoms, Socks, Under Flannels, Driving and Party Gloves, Ladies' Bonnets, Hats, Ribbons, Flowers, Feathers, Wrappers, Woolen Hoods, Scarfs, Comforters, Leggings, Umbrellas, Sun Shades, Fringes and Trimmings, Rich Dress Buttons, Buckles, Belts, Hair Ornaments, Human Hair in all styles, Bonnet Ornaments and Pins, Fine Grade Shopping Baskets, Pictures, Photograph Frames, Games, Brackets, Toys, Dolls, Tea Sets, Albums, Autograph Albums, Books suitable for young and old, Blank, Toy, and Picture Books, Fancy Chairs, Ladies' and Children's Boots, Shoes, Slippers, Rubbers, Gents' Slippers, Worsted Slipper Patterns, Worsted Mats, Rugs, Cushions, Pillow Shams, Toilet Powders, Colognes, Extracts, Soaps, Jewelry, Ear and Finger Rings, Pins, Combs, Tooth and Hair Brushes, Scissors, Needles, Sewing Silks, Threads, Spool Cottons, Candies, Kitchen Goods, such as Tin Ware, Lamps, Vases, Baskets, Spoons, Baking Tins, Mugs, Pitchers, Foot Bath Tubs, Brooms, etc.

Also, ***China Ware for Dinner and Tea Sets,*** in every desirable style, of our own importation. China Vases, Figures, Busts, House Ornaments, etc.

JAPANESE AND CHINESE WARES.

We offer for sale nearly every article made by these people, such as Kiyoto and China Wares, Banco and Blue Wares; in short, every variety of Pottery produced by either nation.

Fans, Paper Napkins, Lacquer Wares, Boxes, Games, Paintings, Toys, Dolls, Porcelain Figures, Screens, Carvings, Cabinets, Lanterns, Embroidered Table Covers, Tea-poys, Baskets, Glove, Handkerchief and Cigar Boxes, Jewel Cases, Flower Pots, Candlesticks of curious design, ***Rugs and Mats,*** and a large variety of the wonderful and artistic productions of China and Japan.

HOUGHTON & DUTTON, 55 Tremont St., Boston, Mass.

ARNOLD, CONSTABLE & CO.

CARPETS

Have now open their Fall Importation of English and American Carpetings, designs and colorings, adapted to the latest style of decoration in Axminsters, Moquettes, Wiltons, Brussels, Tapestries, Three-ply, and Ingrains. Whole Carpets, Rugs and Mats, Oil Cloths, Linoleum, and Lignum.

Also just opened their Fall Importation of NOVELTIES in

FURNITURE COVERINGS,
UPHOLSTERY GOODS,
TAPESTRIES, Etc.

Broadway and 19th Street N. Y.

C. H. GEORGE,
IMPORTER OF
PAPER HANGINGS,
Mural Decorations, Textile Fabrics.
No. 938 Broadway,
Cor. 22d Street. *NEW YORK.*

BRIC-A-BRAC BRIC-A-BRAC
Curiosities and Objets D'Art.
Fine Sevres, Dresden, Chinese and Japanese Porcelain; Jades;
Old Silver and Glass Ware;
European and Oriental Arms and Armor; Fine Oil Paintings and Water Colors;
Paintings, old China, Furniture bought and sold. Old Frames regilded.
L. A. LANTHIER, 6 ASTOR PLACE.

Spanish Antiques and Bric-a-Brac,
ANTIQUE TAPESTRIES, EMBROIDERIES AND LACES,
Floor and Art Tiles.
JOHN CHADWICK, 3 East 19th St., New York.

No. 19 UNION SQUARE (WEST),
NEW YORK.

Fine China,
Rich Cut Glass,
Faïences, Lamps, and
Oriental Porcelains.

WOOD-CARVING and FRET-SAWING.

Wood-Carving Tools, 6 in Set,	$1 00
" " " 3 " large,	75
Harvest Scroll Saw, all Iron (new),	2 00
Holly " " "	3 00
Demas " " and Lathe,	8 00

Sent to any address on receipt of price. Manual on Fret-Sawing and Wood-Carving, giving full instructions for Amateurs, sent free on application.

DEWEY MANUFACTURING COMPANY,
29 Chambers Street, New York.

LYON'S
Fine Silk Umbrellas,

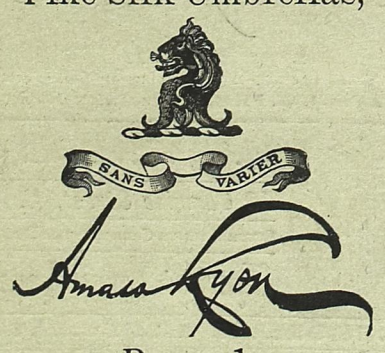

Parasols
AND
Walking Sticks

N. B.—"Lyon, Maker," is stamped on handle of all genuine goods.

JAMES McCREERY & Co.
BROADWAY ELEVENTH ST.

UPHOLSTERY DEPARTMENT.

REAL ANTIQUE,
CLUNY, and
RUSSIAN LACE

CURTAINS.

Also a Full Line in
TAMBOURINE AND NOTTINGHAM
LACE.
TURKISH and INDIAN COVERS
For Tables and Cushions.

ART IN CARPETINGS

W. & J. SLOANE

Have now on exhibition their Fall Stock of the Latest Novelties in

CARPETS, RUGS AND MATS,

649, 651 and 655 Broadway, New York.

DAVIS COLLAMORE & Co.,

Broadway, cor. 21st Street, and 151 Fifth Avenue (connecting), New York,
Casino Block, Newport,
IMPORTERS OF

PORCELAIN AND POTTERY

From Minton, Copeland, Wedgewood, and the Worcester Royal Porcelain Co.

An impression prevails that no Table Services are made by such houses as Minton, Copeland, etc., unless very expensive. This impression we desire to correct, and to show services as low as $40—in good design and tasteful patterns.

SCHNEIDER, CAMPBELL & CO.,

SUCCESSORS TO COX BROTHERS,
7 & 9 Union Square and 20 East 15th St., New York,
MANUFACTURERS OF

ARTISTIC GAS FIXTURES,

IMPORTERS OF

Real Bronzes, Clocks, Vases, Candelabra,

PORCELAIN, FAIENCE AND METAL LAMPS, TERRA-COTTAS, ETC.

ARTISTIC EMBROIDERY,
CREWELS, ARRASENE WORSTED FLOSS,
And other Artistic Embroidery, the latest productions from London, on Linen, Bolton Sheeting, Felting, Satin and Plush.
R. H. STEARNS & CO., 131 and 132 Tremont St., Boston.

FINE
ELECTRO-SILVER PLATE.

ORIGINALITY OF DESIGN
And SUPERIORITY OF WORKMANSHIP
Are combined in the Wares of the

MERIDEN BRITANNIA CO.,

46 East Fourteenth Street,
UNION SQUARE, NEW YORK.

Now on exhibition, a choice selection of Ornamental Articles, suitable for Wedding, Birthday, and Holiday Presents.

Manufacturers of the Celebrated
1847 ROGERS BROS. A1
Spoons, Forks, Etc.
Salesrooms, UNION SQUARE.

Gas Fixtures.

METAL AND PORCELAIN
LAMPS.

Bronze and Marble Clocks
AND
BRONZES.

Exclusive Designs if desired, specially adapted to Furniture and Decoration, unequalled in Excellence of Style and Workmanship.

MITCHELL, VANCE & CO.,

836 and 838 Broadway, N. Y.

ORNAMENTAL WOOD FLOORS, BORDERS, ETC.,

Are seven eighths of an inch thick, tongued and grooved like ordinary flooring, and the inlaid pieces are tongued and grooved into the strips from the edge, making the best flooring in the market, and at reasonable prices.

SEND FOR ILLUSTRATED CATALOGUE.

Mention THE ART AMATEUR. **R. M. HUBBARD & CO., Toledo, O.**

★ ESTABLISHED 1817. ★

VE. J. MAGNIN, GUEDIN & CO.,

29 UNION SQUARE, 29

Are constantly receiving the Latest Designs in

WATCHES ⁘ BRONZES ⁘ JEWELRY ⁘ CLOCKS,

PARIS AND VIENNA NOVELTIES.

Agents for the Celebrated
★ JAMES NARDIN WATCH. ★